

B/SPL.BLDG./66-A/K/2005  
 Planning Permit No. 22820/2004  
**APPROVED**  
 SUBJECT TO THE CONDITIONS IN  
 THIS OFFICE LETTER  
 No. 22820/2004 Dt. 02-2-2005  
 FOR MEMBER SECRETARY  
 CHENNAI METROPOLITAN  
 DEVELOPMENT AUTHORITY  
 CHENNAI - 600 008.

CMDA (B)/14 No. 1  
 No. B2/22820/2004  
 Asst. Surveying  
 P.A. 2/11/05  
 B.P.

Revised Plan  
 Dt. 2.11.05

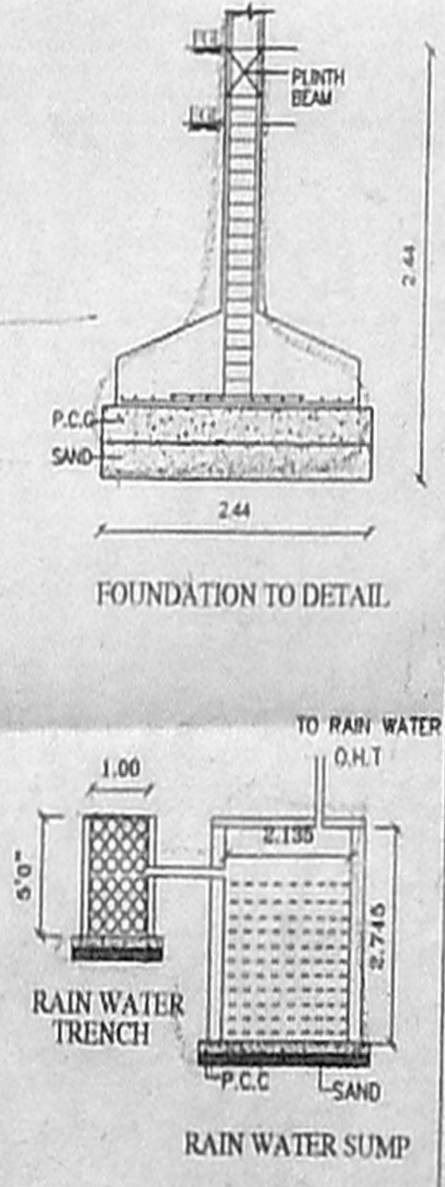
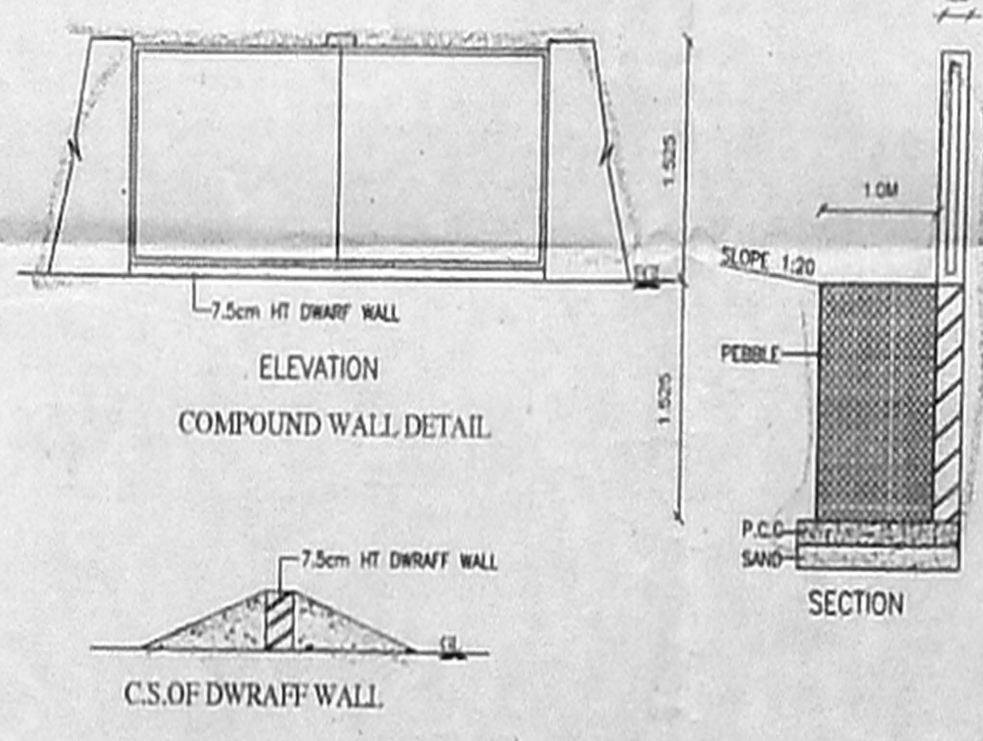
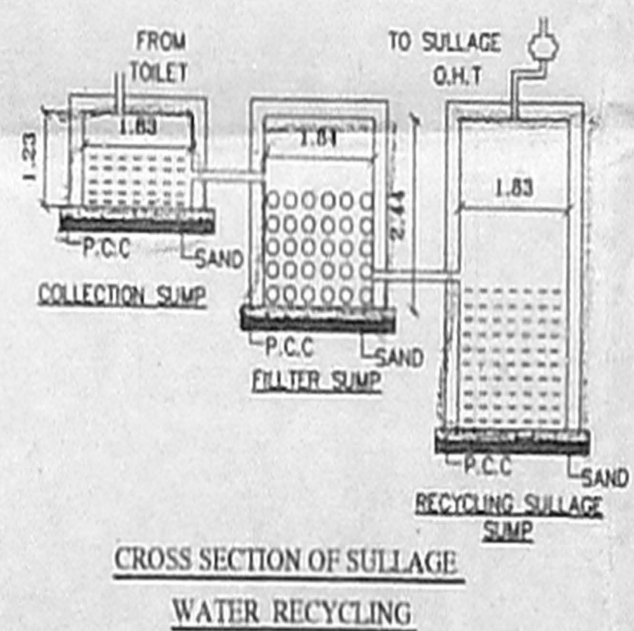
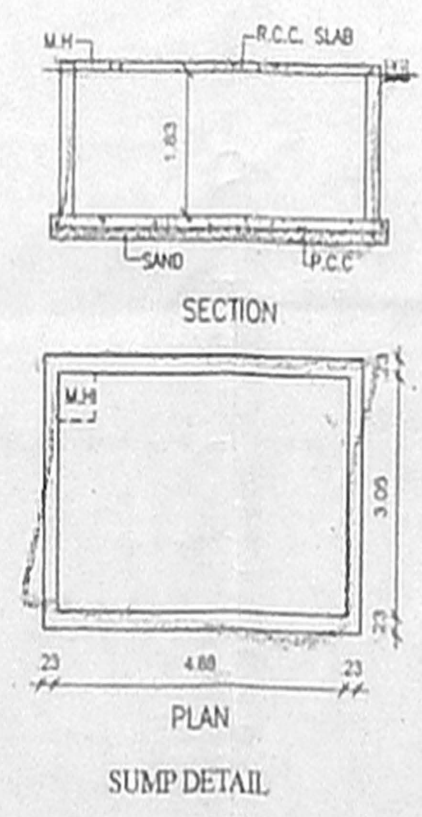

SITE PLAN  
 SCALE 1:300

SITE PLAN SHEET NO.1/11  
 PLAN SHOWING THE PROPOSED RESIDENTIAL BUILDING IN OLD S.No. AS PER DOCUMENT 96/1PT, 104/10T, 104/20PT, 104/1A2PT, NOW S.No. AS PER PATTAS 96/1PT, 104/2PT, 104/10S, 104/12, 104/120, 104/121, 104/222, 104/123 OF OMBIYAM THORAPAKKAM VILLAGE TAMBARAM TALUK, KANCHI DISTRICT, CHENNAI

BLOCK-A	SO.M	BLOCK-B	SO.M	AREA	SO.M
STILT FLOOR	54.00	STILT FLOOR	53.11	PLOT AREA	7386.23
FIRST FLOOR	1379.89	FIRST FLOOR	1358.05	BLOCK-A	5480.867
SECOND FLOOR	1379.89	SECOND FLOOR	1358.05	BLOCK-B	5485.30
THIRD FLOOR	1379.89	THIRD FLOOR	1358.05	TOTAL AREA	10,966.17
FOURTH FLOOR	1287.10	FOURTH FLOOR	1358.05	PLOT COVERAGE	36.75%
TOTAL AREA	5480.867	TOTAL AREA	5485.30	F.S.I	1.494

REFERENCE	SCALE 1:100
PROPOSAL	
ROAD	
BOUNDARY	

OWNER  
 M. Kalaiarasi  
 5/2/05

LICENSED SURVEYOR  
 S. ATHAYAN, B.E.,  
 Class-1 Licensed Surveyor No. 192  
 Corporation of Chennai  
 5, Natham Street, 1 Nagar,  
 Chennai - 600 014  
 Mobile: 9949114411





B/SPL. BLDG. 66-B/K/2005  
Planning Permit No. 66/B/K/2005

**APPROVED**  
SUBJECT TO THE CONDITIONS IN  
THIS OFFICE LETTER  
No. 22820/2004/B/02-2005

FOR MEMBER SECRETARY  
CHENNAI METROPOLITAN  
DEVELOPMENT AUTHORITY  
CHENNAI - 600 008.

CMDA (B)/15/No. 1

C. No. 82/22820/2004

Asst. \_\_\_\_\_

Scrutiny - 8/11/05

P. A. - 8/11/05

A.P. \_\_\_\_\_

Revised Plan  
Dt. 24-1-05

PLAN SHOWING THE PROPOSED RESIDENTIAL  
BUILDING IN OLD S NO. AS PER DOCUMENT  
96/1 PT, 104/1PT, 104/20 PT & 104/1A2 PT,  
NEW S NO AS PER PATTI 96/1 PT, 104/2 PT,  
104/103, 104/112, 104/120, 104/121, 104/122 &  
104/123 OF CHANNAM THURAPATTAM  
VILLAGE, TAMBARAM TALUK, MANCHEEPURAM  
DISTRICT, CHENNAI

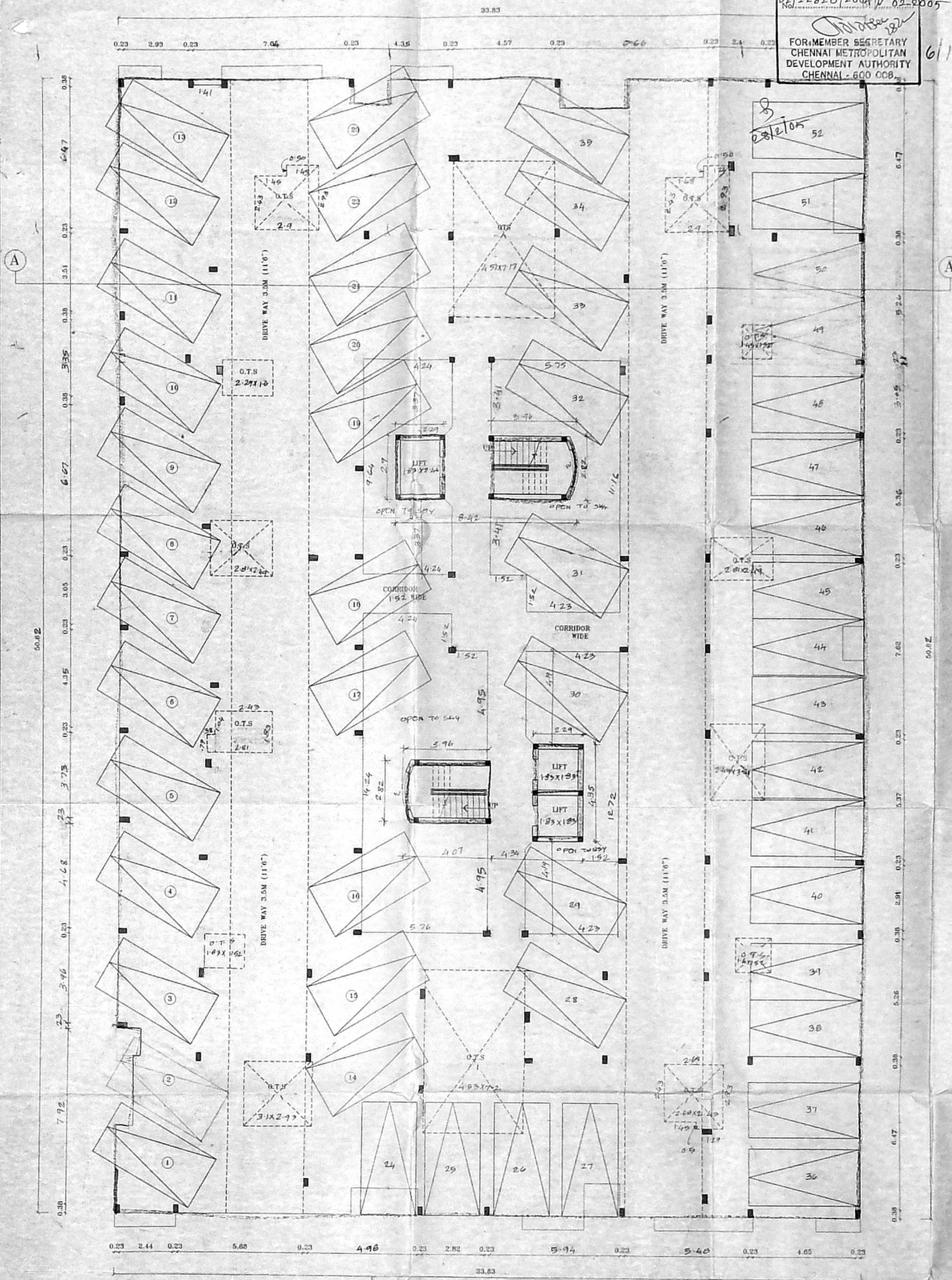

REFERENCE SCALE 1:100

- PROPOSAL
- ROAD
- BOUNDARY

OWNER  
M. Kalaisarasi  
*(Signature)*  
S. G. Rajagopal

S. ATHANAN, D.E.  
Class-I, Licensed Surveyor - No. 112  
Corporation of Chennai  
1, Valiamuth Street, T. Nagar  
Chennai - 600 017. Phone - 2552122  
ATMADA, TIRUVEL

STILT FLOOR PLAN  
Block - A

62x74





B/SPL. P.D.C. 66-CK/2005  
 Planning Permit No. 111/2005  
**APPROVED**  
 SUBJECT TO THE CONDITIONS IN  
 THIS OFFICE LETTER  
 Dt. 22.02.2005  
 FOR MEMBER SECRETARY  
 CHENNAI METROPOLITAN  
 DEVELOPMENT AUTHORITY  
 CHENNAI - 600 008.

CMDA (B)/L/No. 1  
 C.No. B2/22/220/200  
 Asst.   
 Scrutiny   
 P.A. 25/1/05  
 A.P.   
 D.P.I.

SHOWING THE PROPOSED RESIDENTIAL  
 BUILDING IN SLD 5 NO. AS PER DOCUMENT  
 96/1PT, 104/1PT, 104/2PT & 104/12PT, NEW 5 NO  
 AS PER PATA 96/1PT, 104/1PT, 104/2PT, 104/12PT, 104/12  
 104/12, 104/12 & 104/123 OF CHANNIYAN  
 THORAPPAHAM VILLAGE, TAMBARAM TALUK,  
 NANGBEPPURAM DISTRICT, CHENNAI

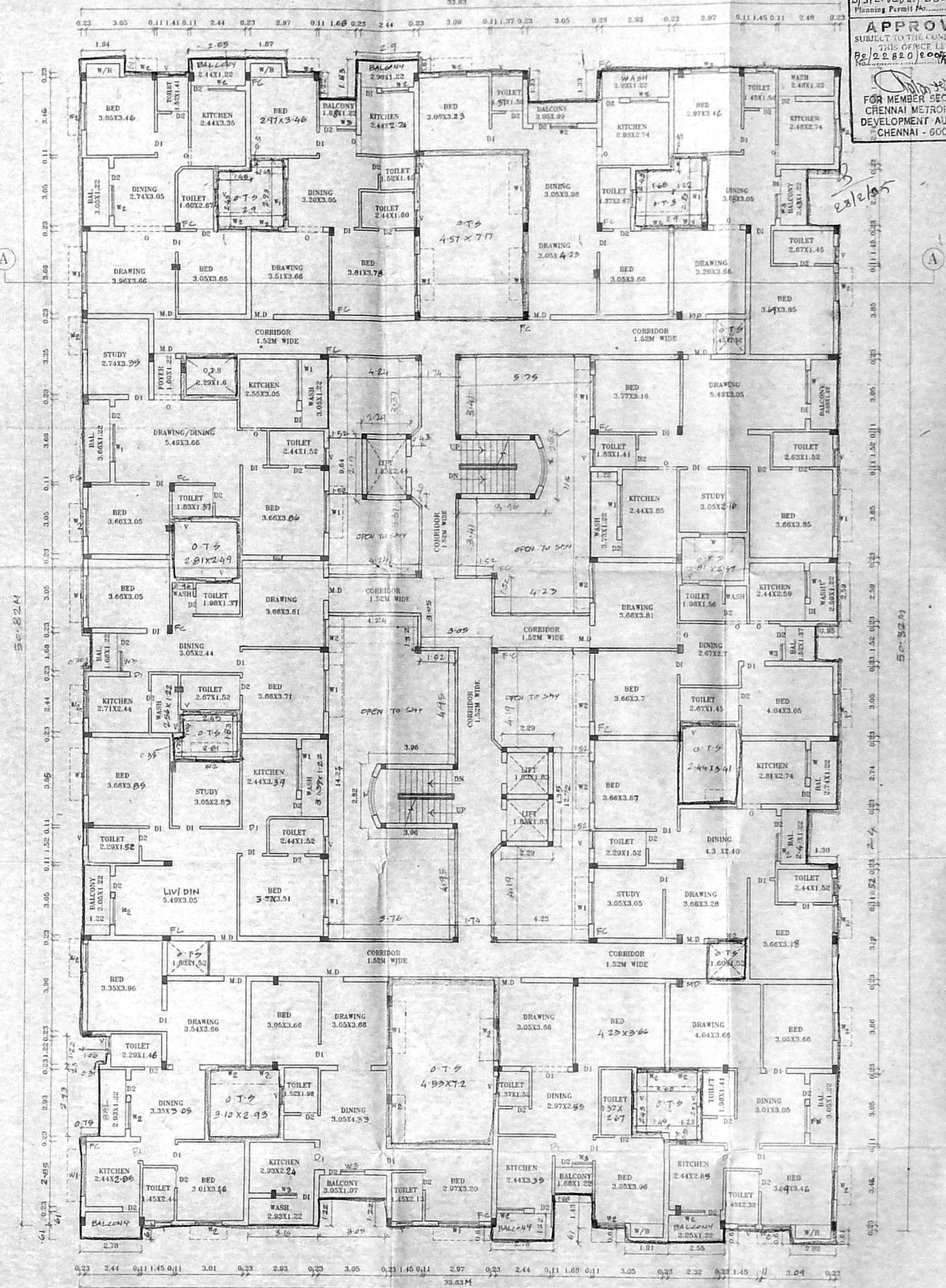

**SPECIFICATION**

- FOUNDATION IN P.C.C. 1:5:10
- FLOORING IN P.C.C. 1:4:8
- ROOF SLAB IN P.C.C. 1:2:4
- BRICK WORK IN CM 1:5
- PLASTERING IN CM 1:3

**JOINERY**

- M.D. MAIN DOOR 1.00X2.135
- D1 DOOR 915X2.135
- D2 DOOR 75X2.135
- W1 WINDOW 1.83X1.37
- W2 WINDOW 1.22X1.37
- W3 WINDOW 915X1.37
- V VENTILATOR 915X.61

**AREA**

AREA	SQM
SILT FLOOR AREA	54.00
FIRST FLOOR AREA	1379.89
SECOND FLOOR AREA	1379.89
THIRD FLOOR AREA	1379.89
FOURTH FLOOR AREA	1227.10
TOTAL AREA	5480.67

**REFERENCE SCALE 1:100**

- PROPOSAL
- ROAD
- BOUNDARY

M. Kalisarasi  
 OWNER S. S. S. S.

TYPICAL FLOOR PLAN  
 (FIRST SECOND & THIRD FLOORS)  
 Block-A



**APPROVED**  
 SUBJECT TO THE CONDITIONS IN  
 THIS OFFICE LETTER  
 No. 28/22820/04/02-2005  
 FOR MEMBER SECRETARY  
 CHENNAI METROPOLITAN  
 DEVELOPMENT AUTHORITY  
 CHENNAI - 600 008.



**CMDA (B)/5 - No. 1**  
 No. 28/22820/04  
 Scrutiny P.A. 05/11/05  
 A.P. [Signature]

PLAN SHOWING THE PROPOSED RESIDENTIAL  
 BUILDING IN OLD S.NO. AS PER DOCUMENT 96/1PT,  
 104/1PT, 104/20PT & 104/102 PT, NEW S.NO. AS PER  
 PATTA 96/1PT, 104/2PT, 104/103, 104/102, 104/120, 104/121,  
 104/122 & 104/123 OF CHIKKIAM THODAPPAHAM  
 VILLAGE, TAMBARAM TALUK, BANGALORE DISTRICT, CHENNAI

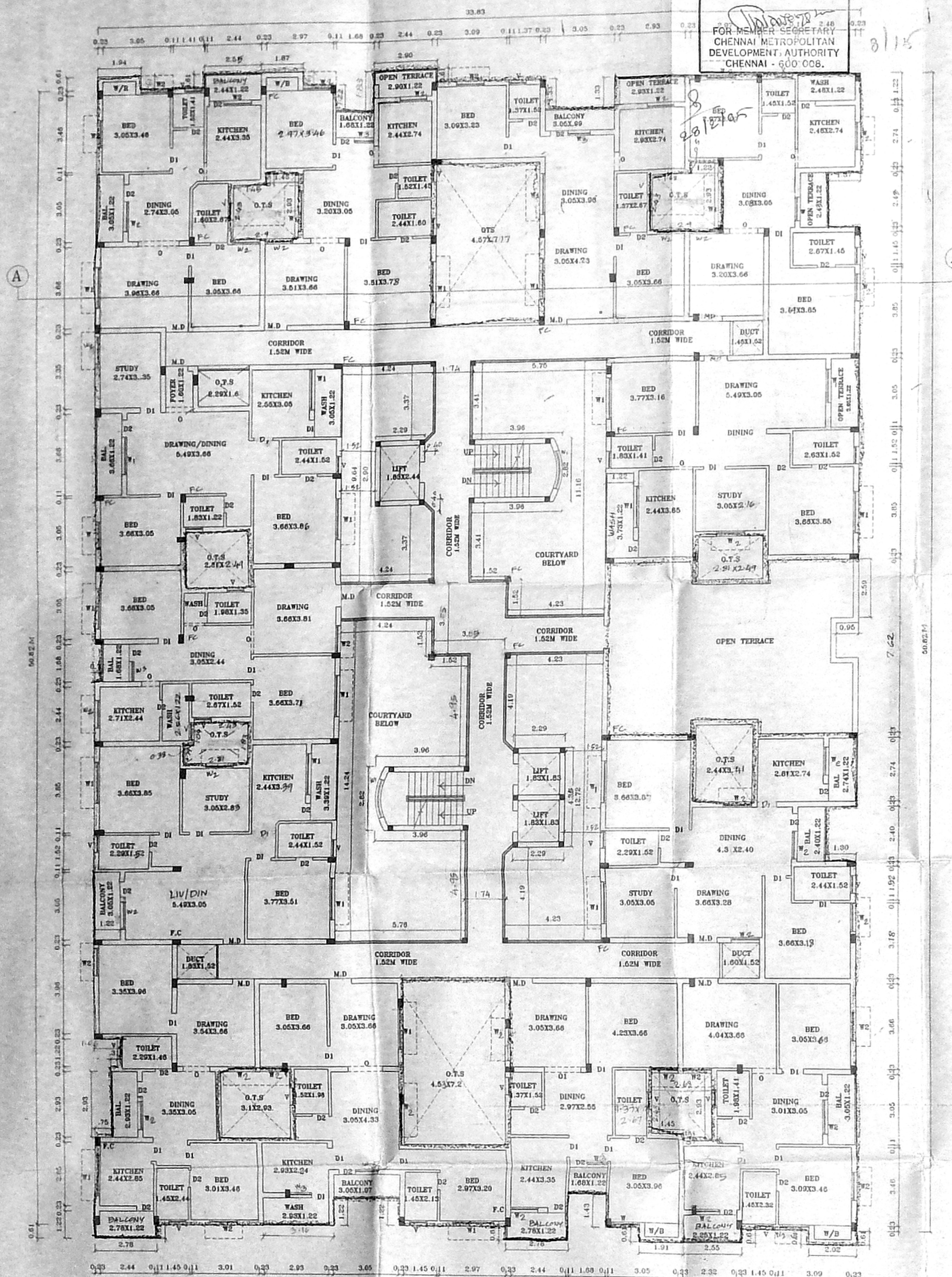

**SPECIFICATION**

- FOUNDATION IN P.C.C. 1:5:10
- FLOORING IN P.C.C. 1:4:8
- ROOF SLAB IN R.C.C. 1:2:4
- BRICK WORK IN CM 1:5
- PLASTERING IN CM 1:3

**JOINERY**

MD MAIN DOOR	1.00X2.135
D1 DOOR	.915X2.135
D2 DOOR	.75X2.135
W1 WINDOW	1.83X1.37
W2 WINDOW	1.22X1.37
W3 WINDOW	.915X1.37
V VENTILATOR	.915X.61

**REFERENCE SCALE 1:100**

- PROPOSAL
- ROAD
- BOUNDARY

M. Kalaiarasi  
 [Signature]

OWNER S. Srinivasan

FOURTH FLOOR PLAN  
 BLOCK-A





B/SPL.PLDG./66-E/K/1005  
 Planning Permit No. 1005  
**APPROVED**  
 SUBJECT TO THE CONDITIONS IN  
 THIS OFFICE LETTER  
 No. 22820/2004  
 02-2005  
 FOR MEMBER SECRETARY  
 CHENNAI METROPOLITAN  
 DEVELOPMENT AUTHORITY  
 CHENNAI - 600 008.

CM DA (B)/15 No. 1  
 C.No. 92/22820/2004  
 Asst. \_\_\_\_\_  
 Scrutiny *S*  
 P.A. 25/11/05  
 A.P. *X* D.P.I.

PLAN SHOWING THE PROPOSED RESIDENTIAL  
 BUILDING IN OLD S NO AS PER DOCUMENT  
 90/1PT, 104/1PT, 104/2PT & 104/1A2 PT, NEW  
 S NO AS PER PATTI 90/1PT, 104/2PT, 104/1A2,  
 104/112, 104/120, 104/121, 104/122 & 104/123  
 OF OSHIKAM THORAPAKKAM VILLAGE  
 TAMPARAM TALUK, MANCHEEPURAM  
 DISTRICT, CHENNAI

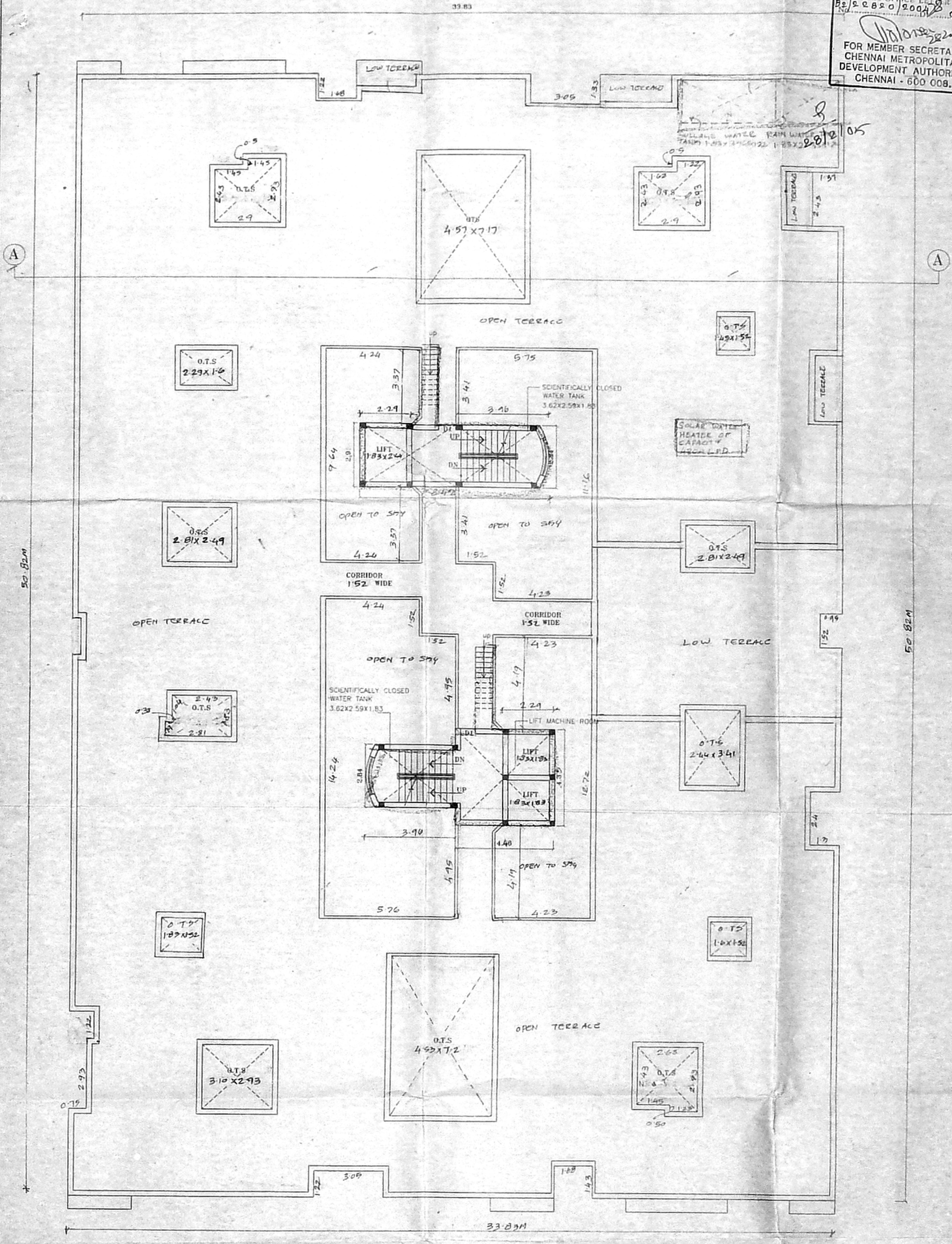

REFERENCE SCALE 1:100

- PROPOSAL
- ROAD
- BOUNDARY

*M. Kalaiaras*  
*[Signature]*  
 OWNER *S. Sankaranarayanan*

TERRACE FLOOR PLAN  
 Block - A

LICENSED SURVEYOR

S. ATHIYANAR  
 Class-I Licensed Surveyor  
 Corporation of Chennai  
 5, Natchinayakan Street, 1st Floor  
 Chennai - 600 025  
 Mobile: 9840131111





B/SPL-PLDA/66-F/K/2005  
Planning Permit No.



BLOCK-A SHEET NO.6/11

**APPROVED**  
SUBJECT TO CONDITIONS IN THIS O.P.  
No. B2/22820/2004/25.02.2005  
FOR MEMBER SECRETARY  
CHENNAI METROPOLITAN  
DEVELOPMENT AUTHORITY  
CHENNAI-600 008.

10/15

SCIENTIFICALLY CLOSED WATER TANK  
3.62X2.58X1.83

LIFT MACHINE ROOM

STAIRCASE HEADROOM

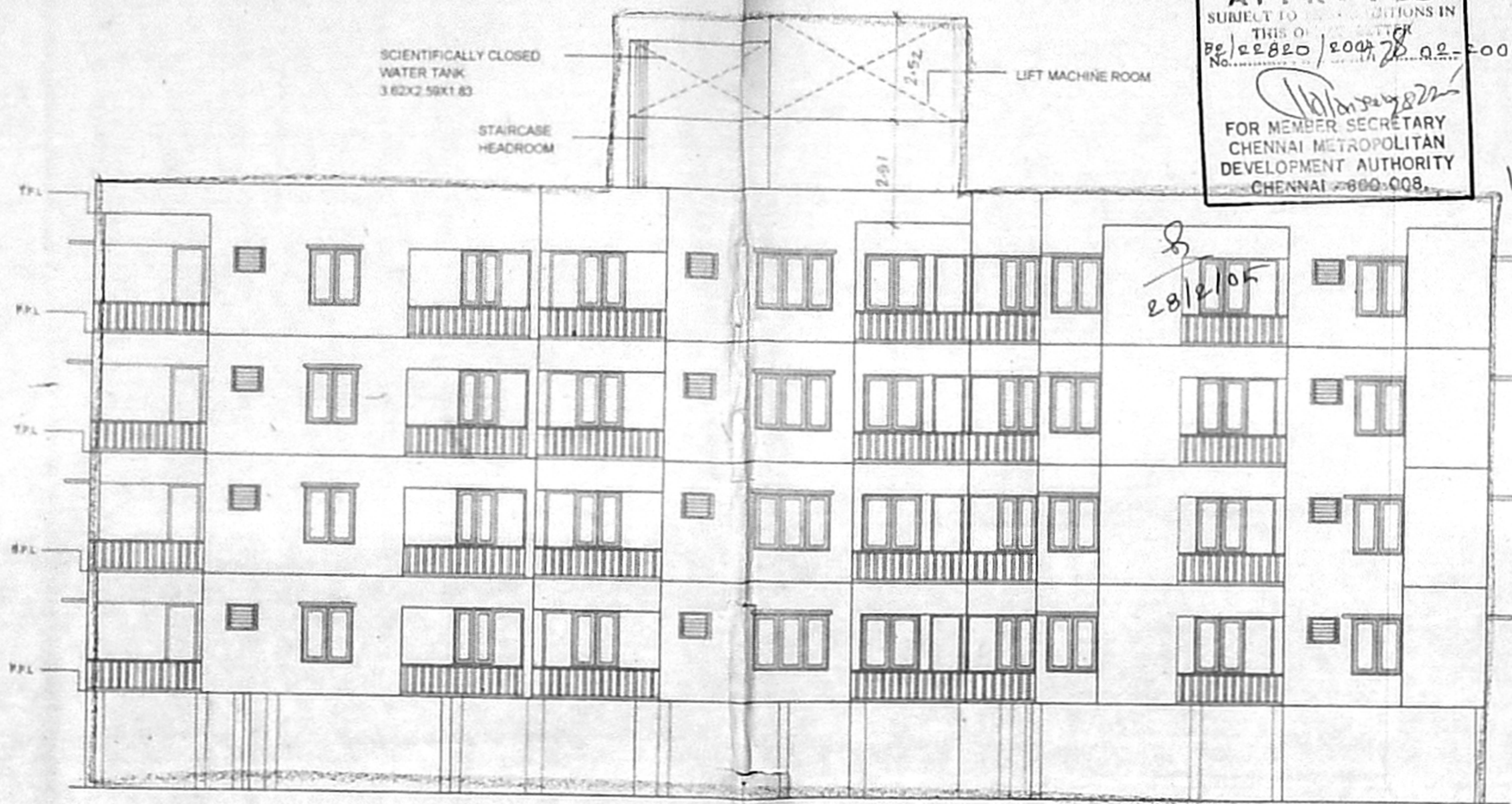

FRONT ELEVATION BLOCKS-A

PLAN SHOWING THE PROPOSED RESIDENTIAL BUILDING IN OLD S NO AS PER DOCUMENT 90/1PT, 104/1PT, 104/2PT & 104/12PT, NEW S NO AS PER PATTA 90/1PT, 104/2PT, 104/103, 104/112, 104/120, 104/121, 104/122 & 104/123 OF CHANNAM THORAPPAN VILLAGE TAMBAKAM TALUK, PANCHALURAI DISTRICT CHENNAI

SPECIFICATION

- FOUNDATION IN P.C.C. 1:5:10
- FLOORING IN P.C.C. 1:4:8
- ROOF SLAB IN R.C.C. 1:2:4
- BRICK WORK IN CM 1:5
- PLASTERING IN CM 1:3:6

Revised Plan  
Dt. 25/11/05

CMDA (B)/25 No. 1  
No. B2/22820/2004

Asst. \_\_\_\_\_

Scrutiny *S*  
P.A. 25/11/05

A.P. *[Signature]* D.P.

REFERENCE SCALE 1:100

- PROPOSAL
- ROAD
- BOUNDARY

M. Kalasarasi  
*[Signature]*  
OWNER S. Srinivasan

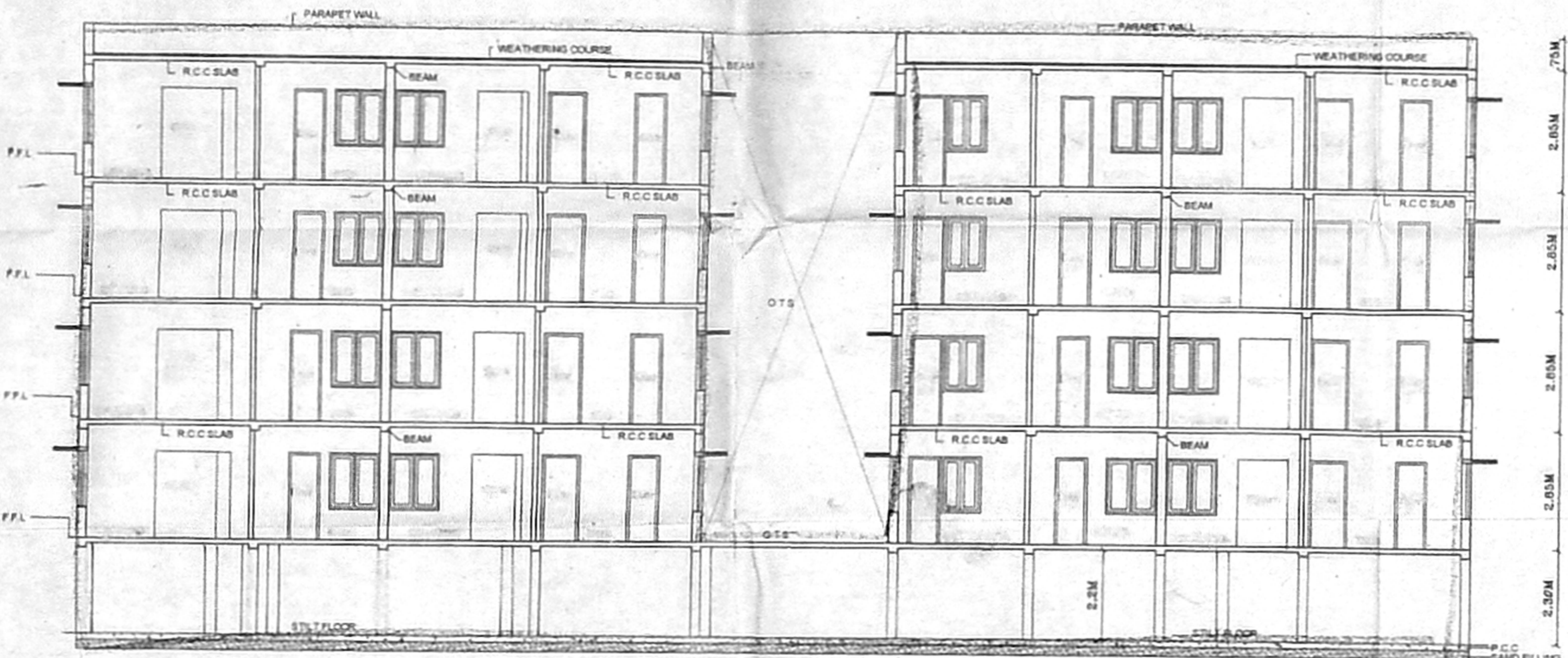

SECTION A-A BLOCKS-A

S. ATHANAN, I.E.S.  
Class-I. Licensed Surveyor No. 192  
Corporation of Chennai  
5 Northmount Street, Nager  
Chennai-600 017 Phone: 2813 3333  
Mobile: 9845155000

LICENSED SURVEYOR



B/SPL-BLDA/66-A/K/2005  
 Planning Permit No.   
**APPROVED**  
 SUBJECT TO THE CONDITIONS IN  
 THIS OFFICE LETTER  
 No. 22820/1004/2005  
 10.02.2005  
 FOR MEMBER SECRETARY  
 CHENNAI METROPOLITAN  
 DEVELOPMENT AUTHORITY  
 CHENNAI - 600 008.

**CMDA (B)/4 No. 1**  
 No. 22/22820/2004  
 Scrutiny   
 P.A. 25/1/06  
 A.P.   
 D.P.I.

PLAN SHOWING THE PROPOSED RESIDENTIAL BUILDING IN OLD S.NO. AS PER DOCUMENT 96/1PT, 104/1PT, 104/2BPT & 104/1A2 PT, NEW S.NO. AS PER PATTI 96/1PT, 104/2PT, 104/103, 104/112, 104/120, 104/121, 104/122 & 104/123 OF OFFILIAM THORAPAKKAM VILLAGE, TAMBARAM TALUK, MANCHEEPURAM DISTRICT, CHENNAI

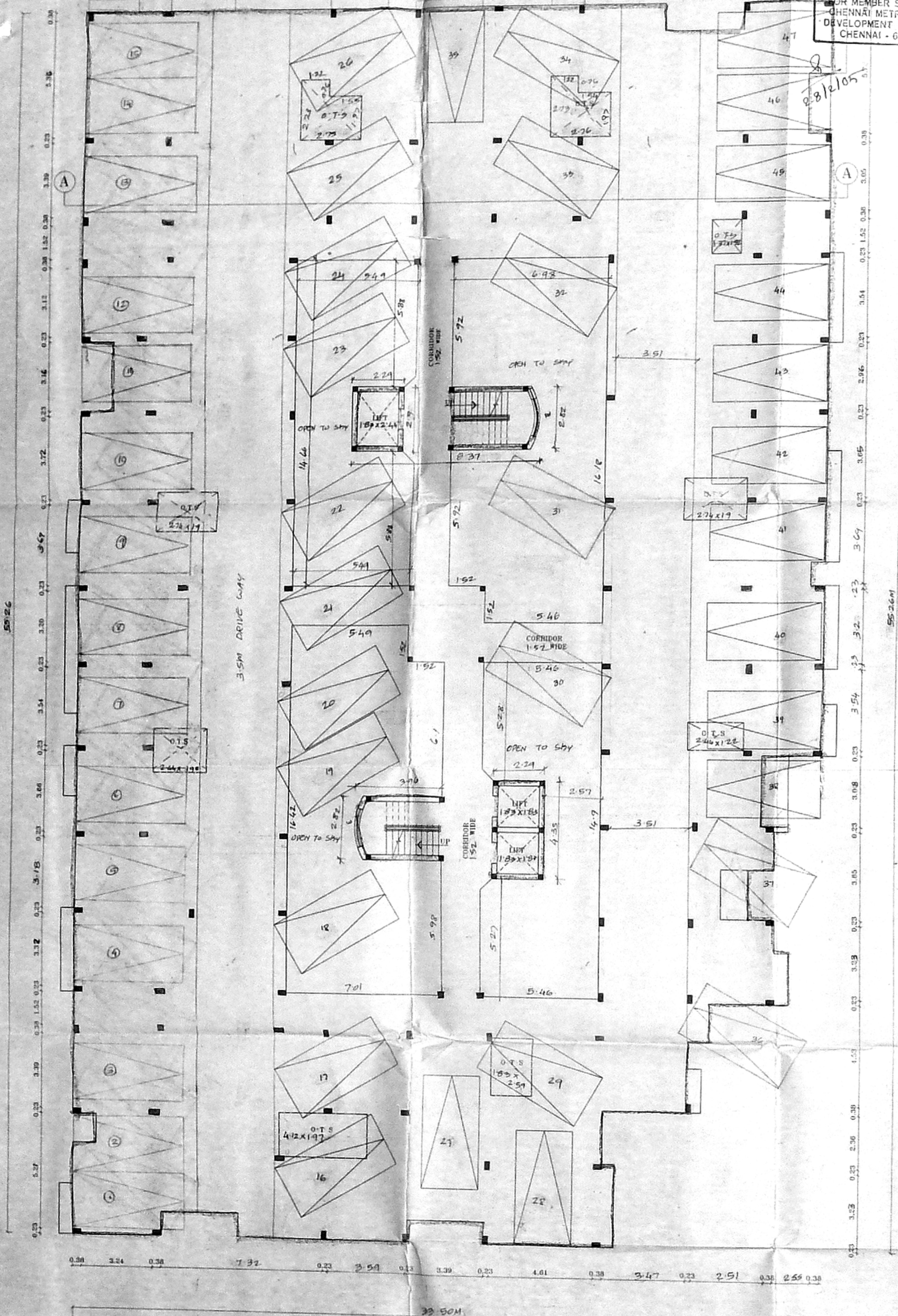

**SPECIFICATION**

- FOUNDATION IN P.C.C. 1:5:10
- FLOORING IN P.C.C. 1:4:8
- ROOF SLAB IN R.C.C. 1:2:4
- BRICK WORK IN CM 1:5
- PLASTERING IN CM 1:3

**JOINERY**

MD	MAIN DOOR	1.00X2.135
D1	DOOR	915X2.135
D2	DOOR	75X2.135
W1	WINDOW	1.83X1.37
W2	WINDOW	1.22X1.37
W3	WINDOW	915X1.37
V	VENTILATOR	915X.61

**AREA**

50.4

**REFERENCE SCALE 1:100**

- PROPOSAL
- ROAD
- BOUNDARY

M. Kalaiarasi  
 K.S.B.  
 OWNER S. Srinivasan

S. ATHIYA  
 Class-1, Licensed Surveyor No. 192  
 Corporation of Chennai  
 5, Nathuram Street, Nagar,  
 Chennai-17 Phone: 2515 654  
 AN/ENR 2185340

LICENSED SURVEYOR

STILT FLOOR PLAN  
 Block-B



B/SPL-RUDA/66-H/K/2005  
Planning Permit No. 2005

**APPROVED**  
SUBJECT TO THE CONDITIONS IN  
THIS OFFICE LETTER  
No. 2820/2004/2005  
FOR MEMBER SECRETARY  
CHENNAI METROPOLITAN  
DEVELOPMENT AUTHORITY  
CHENNAI - 600 008.

CMDA (B)/4-NO. 1  
C No. 80/22-220/2004

Asst. \_\_\_\_\_  
Scrutiny \_\_\_\_\_  
P.A. 25/11/05  
AP. \_\_\_\_\_  
D.P. \_\_\_\_\_

Revised Plan  
Dt: 24.11.05

PLAN SHOWING THE PROPOSED RESIDENTIAL  
BUILDING IN OLD S NO AS PER DOCUMENT 96/PT  
104/PT, 104/2PT & 104/12 PT, NEW S NO AS PER  
PATA 36/PT, 104/2PT, 104/103, 104/112, 104/120,  
104/121, 104/122 & 104/123 OF CHIDAMBARAM  
THORAPADHAM VILLAGE, TAMBARAM TALUK,  
KANCHIPEURAM DISTRICT, CHENNAI

**SPECIFICATION**

- FOUNDATION IN P.C.C. 1:5:30
- FLOORING IN P.C.C. 1:4:8
- ROOF SLAB IN R.C.C. 1:2:4
- BRICK WORK IN CM 1:5
- PLASTERING IN CM 1:3

**JOINERY**

- MD MAIN DOOR 1.00X2.135
- D1 DOOR 915X2.135
- D2 DOOR 75X2.135
- W1 WINDOW 1.83X1.37
- W2 WINDOW 1.22X1.37
- W3 WINDOW 915X1.37
- V VENTILATOR 915X.61

**AREA**

AREA	SQ.M
SILT FLOOR AREA	95.11
FIRST FLOOR AREA	1398.05
SECOND FLOOR AREA	1358.05
THIRD FLOOR AREA	1358.05
FOURTH FLOOR AREA	1358.05
TOTAL AREA	5485.35

**REFERENCE SCALE 1:100**

- PROPOSAL
- ROAD
- BOUNDARY

M. Kalasrasi  
K. S. Jeyan  
OWNER S. S. Srinivasan

LICENSED SURVEYOR

S. ATHANAN, P.E.  
Class I Licensed Surveyor No. 192  
Corporation of Chennai  
3, Natham Street, 7, Nagar  
Chennai - 600 025  
Mobile: 9443122200

TYPICAL FLOOR PLAN  
(FIRST, SECOND, THIRD & FOURTH FLOOR)  
Block - B

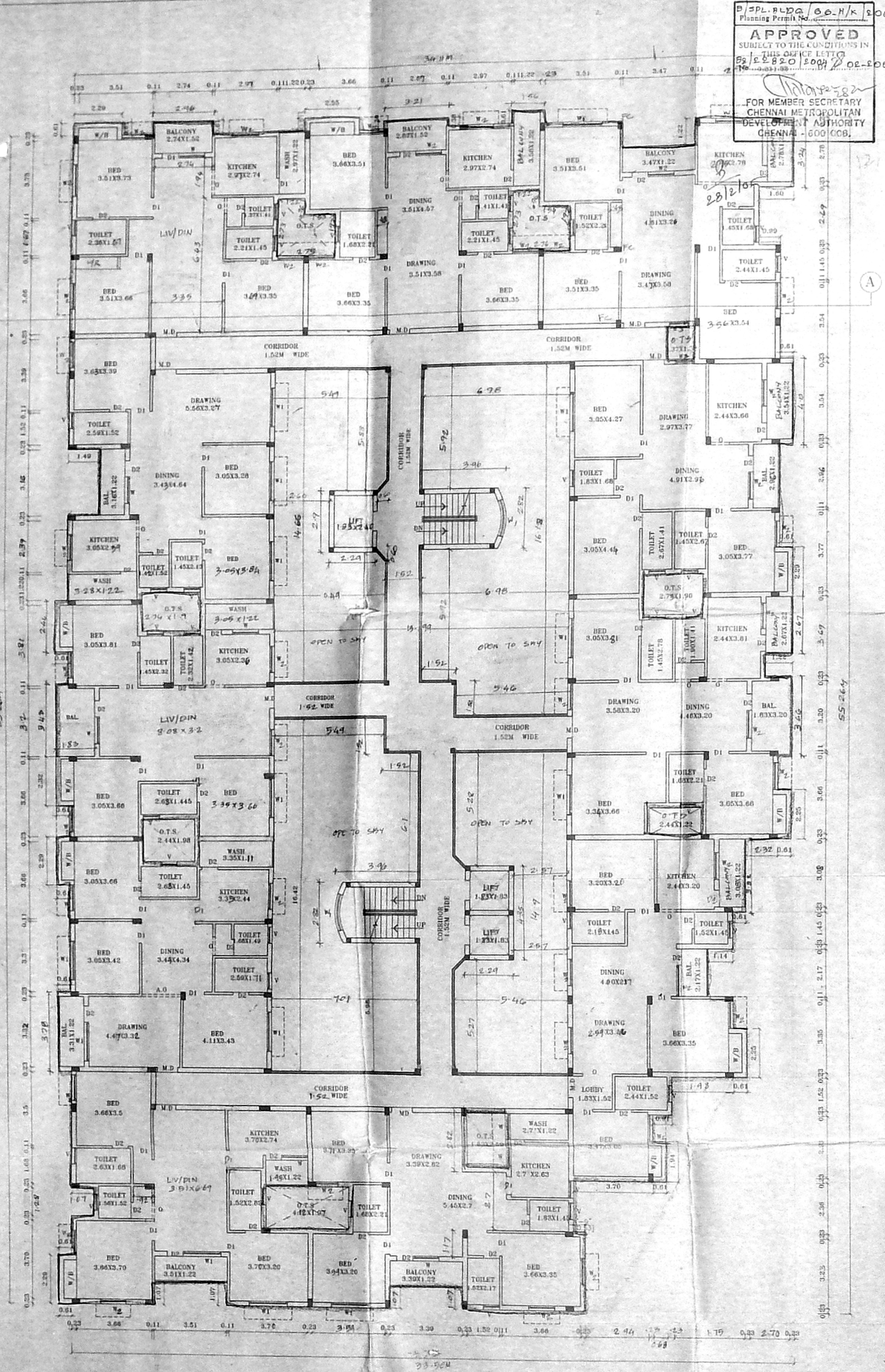





B/SPL-ALDA/66-IR/2005  
 Planning Permit No. 66/2005  
**APPROVED**  
 SUBJECT TO THE CONDITIONS IN  
 THIS OFFICE LETTER  
 Dt/22.8.2010/2005/2005  
 No. 66/2005/2005/2005  
 FOR MEMBER SECRETARY  
 CHENNAI METROPOLITAN  
 DEVELOPMENT AUTHORITY  
 CHENNAI - 600 008.

**CMDA (B)/4- No. 1**  
 C No. 82/22.8.20/2005  
 Asst. \_\_\_\_\_  
 Scrutiny *S*  
 P.A. 25/11/05  
 A.P. \_\_\_\_\_  
 D.P.I. \_\_\_\_\_

Revised Plan  
 Dt: 24-1-05

13/16 PLAN SHOWING THE PROPOSED RESIDENTIAL BUILDING IN OLD S NO AS PER DOCUMENT 46/1PT, 104/1PT, 104/2B PT & 104/1A2 PT, NEW S NO AS PER PATTI 46/1PT, 104/2PT, 104/1A3, 104/1A2, 104/1A1, 104/1A2 & 104/1A3 OF OMMIYAM THORAPAKKAM VILLAGE TAMBARAM TALUK, KANAKUPURAM DISTRICT, CHENNAI

*S*  
 23/2/05

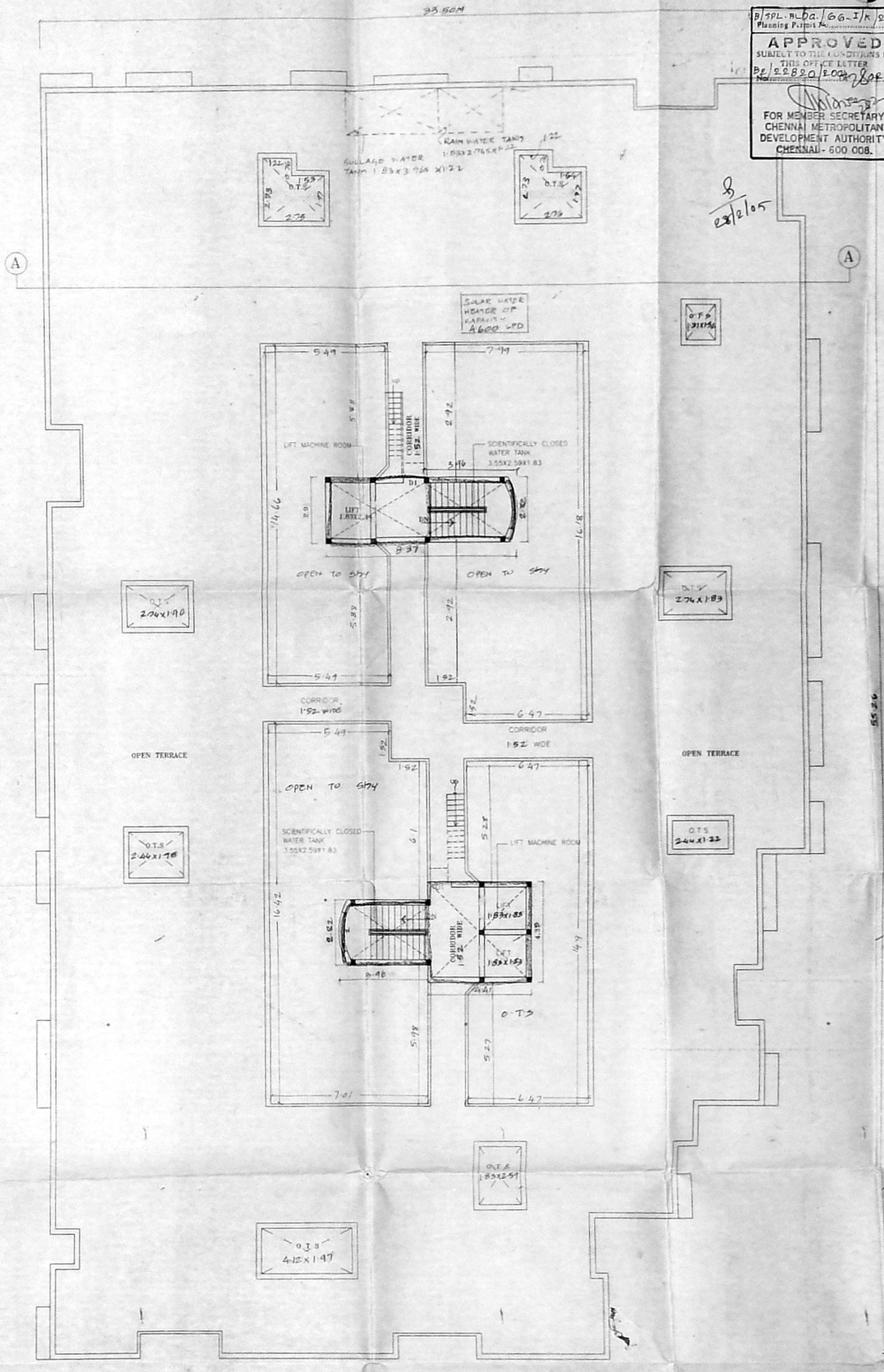

23.50  
**TERRACE FLOOR PLAN**  
 BLOCK - B

REFERENCE SCALE 1:100

- PROPOSAL
- ROAD
- BOUNDARY

*M. Kalaisarasi*  
*K*  
 OWNER *S. S. Srinivasan*

S. ATHANAN, S.T.  
 Class I. Licensed Surveyor - No. 192  
 Corporation of Chennai  
 5, Nallamangalam Street, T. Nagar,  
 Chennai - 600 017. Phone: 2335 5074  
 Mobile: 91094420

LICENSED SURVEYOR





SCIENTIFICALLY CLOSED WATER TANK 3.55X2.59X1.83

LIFT MACHINE ROOM

STAIRCASE HEAD ROOM

B/SPL/BLDG/66-J/K/2005  
 Planning Permit No. 66/22820/2005  
**APPROVED**  
 SUBJECT TO THE CONDITIONS IN THIS OFFICE LETTER  
 66/22820/2005  
 FOR MEMBER SECRETARY  
 CHENNAI METROPOLITAN DEVELOPMENT AUTHORITY  
 CHENNAI - 600 008.

CMDA (B)/14/No. 1  
 No. 66/22820/2005  
 Revised Plan  
 Dt. 28-1-05  
 P.A. 05/1/05  
 A.P. [Signature]

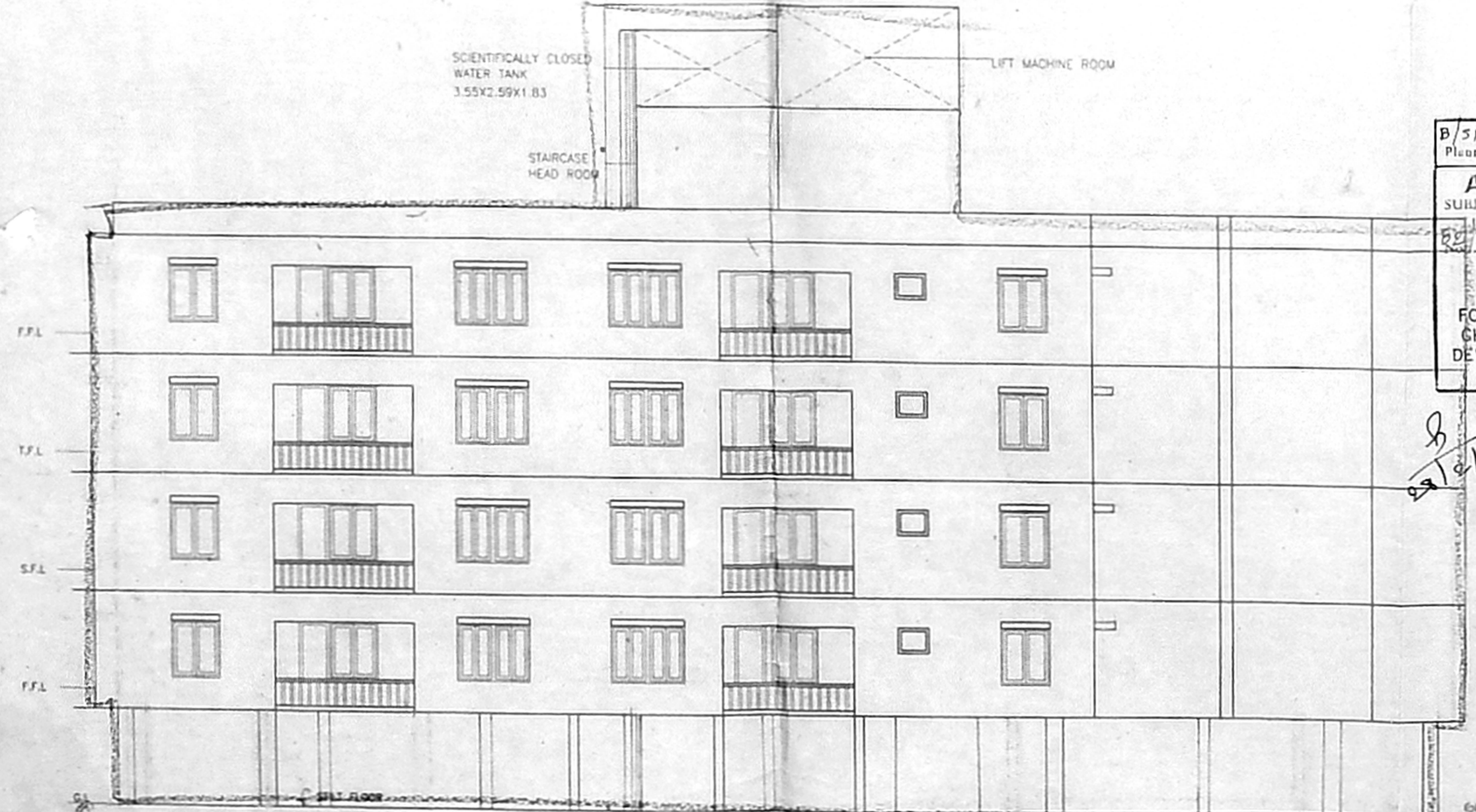

ELEVATION  
Block-B

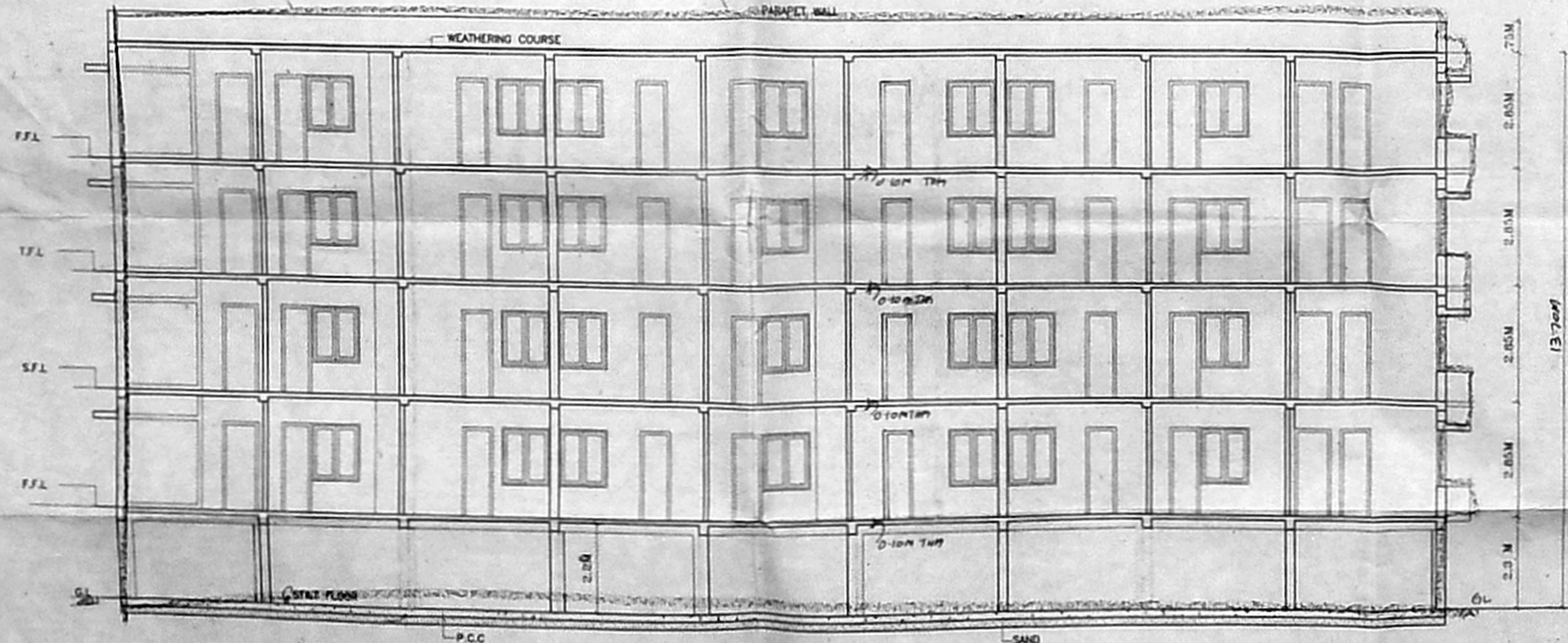

SECTION A-A  
Block-B

SPECIFICATION

- FOUNDATION IN P.C.C. 1:5:10
- FLOORING IN P.C.C. 1:4:8
- ROOF SLAB IN R.C.C. 1:2:4
- BRICK WORK IN CM 1:5
- PLASTERING IN CM 1:3

PLAN SHOWING THE PROPOSED RESIDENTIAL BUILDING IN OLD S.NO. AS PER DOCUMENT 96/1PT, 104/1PT, 104/2BPT & 104/12PT, NEW S.NO. AS PER PATA 96/1PT, 104/2PT, 104/10, 104/12, 104/12a, 104/12b, 104/12c & 104/12d OF OMSIYAM THORAPAYYAM VILLAGE, TAMBARAM TALUK, KANCHI DISTRICT, CHENNAI

REFERENCE SCALE 1:100

- PROPOSAL
- ROAD
- BOUNDARY

M. Kalaiarasi  
 [Signature]  
 OWNER S. Srinivas

S. ATHINAYAN  
 Class I Licensed Surveyor  
 Corporation of Chennai  
 5, Nallamuri Street, 2, Nager,  
 Chennai - 17 Phone 251 55 74  
 650016 44036240  
 LICENSED SURVEYOR





**CMDA (B)/E- No. 1**  
 (No. B2/22820/2004)  
 Asst. \_\_\_\_\_  
 Scrutiny S  
 P.A. 25/1/05  
**AP-BAR SCREEN**

Revised Plan  
 Dt. 25-1-05

29x60

B/SPL-BLDA/66-K/K/2005  
 Planning Permit No. \_\_\_\_\_  
**APPROVED**  
 SUBJECT TO THE CONDITIONS IN  
 THIS OFFICE LETTER  
 No. B2/22820/2004 Dt. 02-02-05  
 FOR MEMBER SECRETARY  
 CHENNAI METROPOLITAN  
 DEVELOPMENT AUTHORITY  
 CHENNAI - 600 008.

15/15

28/2/05

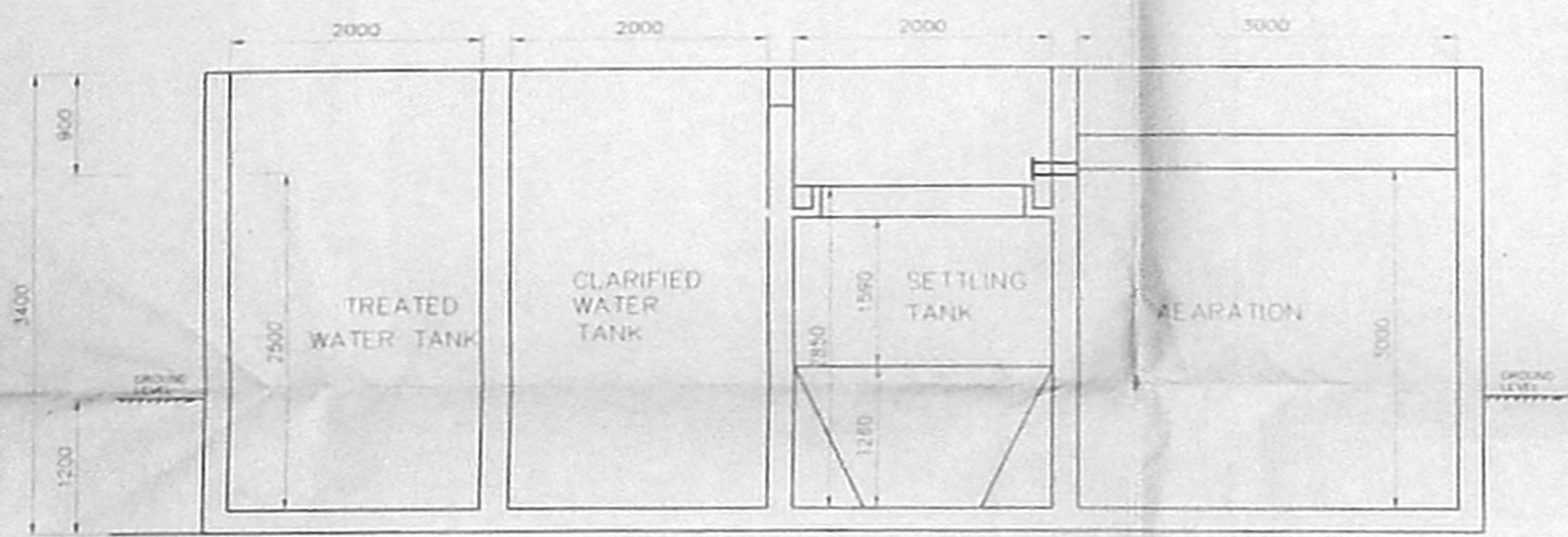
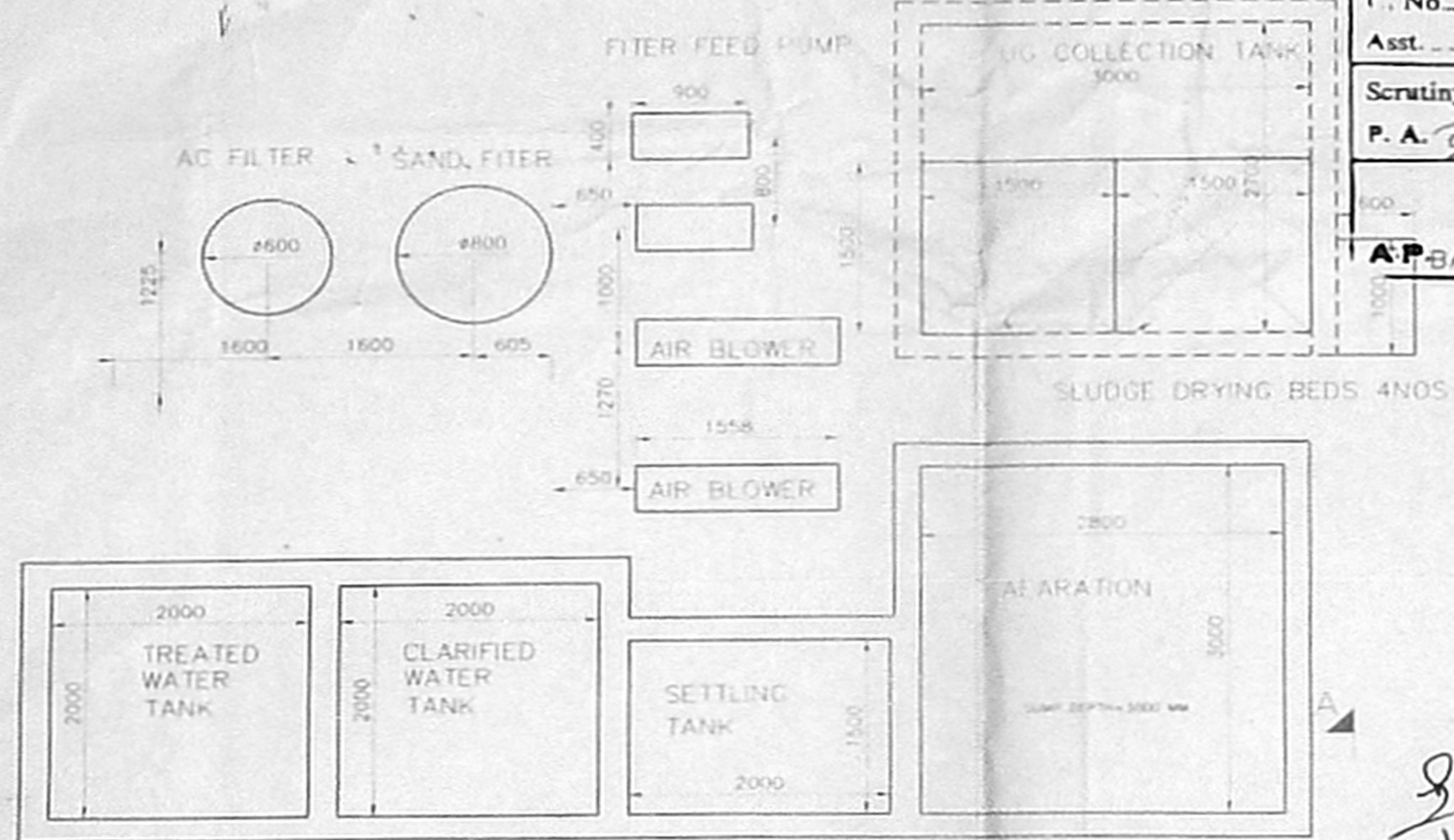

SEWAGE TREATMENT PLANT LAYOUT & SECTIONAL DETAILS

*K. Raju*  
*S. Srinivasan*  
 Hkalarasan

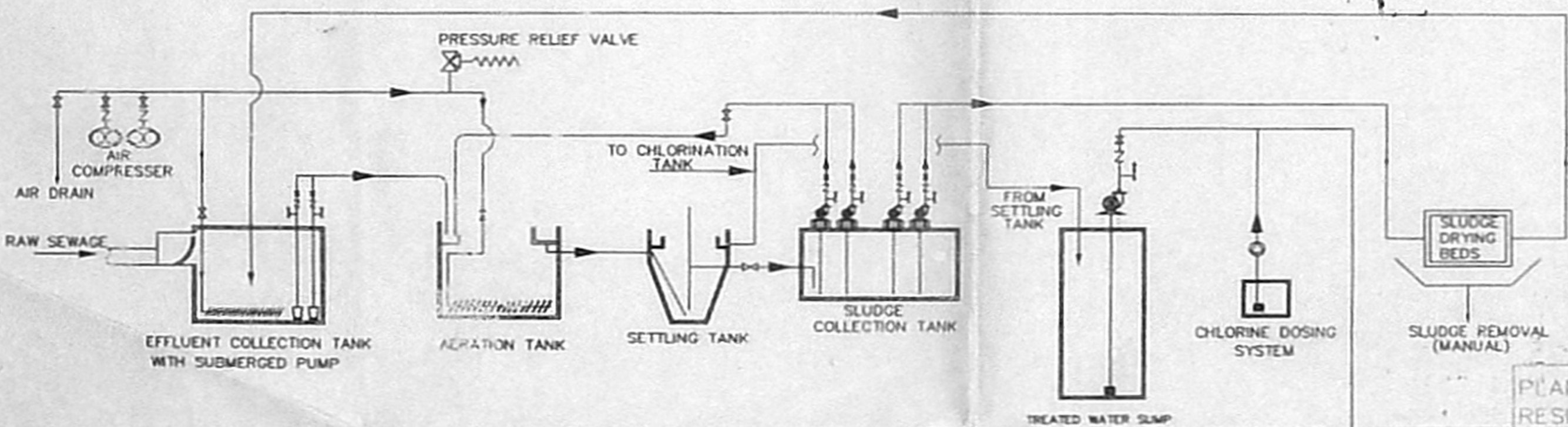

**T. SARAVANAN, DCE**  
 Licenced Surveyor  
 Class-II licence Holder & Registered Contractor  
 METRO - WATER  
 54/15, Radial House, T.V.S. Avenue,  
 Anna Nagar, W Extn, Chennai - 101.  
 Phone : 26548830 / 31

PLAN SHOWING THE PROPOSED  
 RESIDENTIAL BUILDING IN  
 SURVEY NO. 96/1 PART, 104/1 PART,  
 104/1A2 PART, 104/2B PART,  
 NEW SURVEY NO. AS PER PATA  
 96/1 PART, 104/2 PART, 104/103, 104/112,  
 104/120, 104/121, 104/122 & 104/123 AT  
 OKKIYAMTHORAPAKKAM VILLAGE,  
 SAIDAPET TALUK,  
 CHENGAI MGR (DIST)

- LEGEND**
- ELECTRONIC CHEMICAL DOSING PUMP
  - SUBMERGIBLE PUMP
  - ⊕ FOOT MOUNTED MONOBLOC PUMPS
  - X GATE VALVE
  - Z CHECK VALVE
  - ⊖ PRESSURE GAUGE

SEWAGE TREATMENT PLANT	
DRG. NO.	2142/PL/STP/02
DRG. FILE	IV/D/TVH
DRAWN	UMA
SCALE	1 : 50
DATE	25.09.04